

SAMPLE NAME: 4 Amigas (PAX)

Concentrate, Product Inhalable

CULTIVATOR / MANUFACTURER

Business Name: Central Coast Ag Products, LLC

License Number: CDPH-10003156

Address: 1201 West Chestnut Ave. Lompoc CA 93436

DISTRIBUTOR

Business Name: CENTRAL COAST AG DISTRIBUTION, LLC

License Number: C11-0000496-LIC

Address: 1201 Chestnut St W Lompoc CA 93436



SAMPLE DETAIL

Batch Number: 220000953

Sample ID: 220802L005

Source Metrc UID:
 1A4060300002EE1000036904

Date Collected: 08/02/2022

Date Received: 08/03/2022

Batch Size: 1095.0 units

Sample Size: 36.0 units

Unit Mass: 0.5 grams per Unit

Serving Size:



Scan QR code to verify authenticity of results.

Sampling Method: QSP 1265 - Sampling of Cannabis and Product Batches

CANNABINOID ANALYSIS - SUMMARY ✔ PASS

Sum of Cannabinoids: 87.53%

Total Cannabinoids: 87.53%

Total THC: 84.937%

Total CBD: 0.112%

Sum of Cannabinoids = Δ^9 -THC + THCa + CBD + CBDa + CBG + CBGa + THCv + THCVa + CBC + CBCa + CBDV + CBDVa + Δ^8 -THC + CBL + CBN
 Total Cannabinoids = $(\Delta^9$ -THC + 0.877*THCa) + (CBD + 0.877*CBDa) + (CBG + 0.877*CBGa) + (THCV + 0.877*THCVa) + (CBC + 0.877*CBCa) + (CBDV + 0.877*CBDVa) + Δ^8 -THC + CBL + CBN
 Total THC/CBD is calculated using the following formulas to take into account the loss of a carboxyl group during the decarboxylation step:
 Total THC = Δ^9 -THC + (THCa (0.877))
 Total CBD = CBD + (CBDa (0.877))

TERPENOID ANALYSIS - SUMMARY

39 TESTED, TOP 3 HIGHLIGHTED

Total Terpenoids: 4.4581%

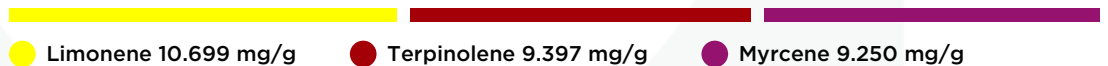

SAFETY ANALYSIS - SUMMARY

Δ^9 -THC per Unit: ✔ PASS

Pesticides: ✔ PASS

Mycotoxins: ✔ PASS

Residual Solvents: ✔ PASS

Heavy Metals: ✔ PASS

Microbiology: ✔ PASS

Foreign Material: ✔ PASS

These results relate only to the sample included on this report. This report shall not be reproduced, except in full, without written approval of the laboratory.

Sample Certification: California Code of Regulations Title 16 Effect Date January 16, 2019. Authority: Section 26013, Business and Professions Code. Reference: Sections 26100, 26104 and 26110, Business and Professions Code.

Decision Rule: Statements of conformity (e.g. Pass/Fail) to specifications are made in this report without taking measurement uncertainty into account. Where statements of conformity are made in this report, the following decision rules are applied: PASS - Results within limits/specifications, FAIL - Results exceed limits/specifications.

References: limit of detection (LOD), limit of quantification (LOQ), not detected (ND), not tested (NT)

Michael Pham *Josh Wurzer*
 All LQC samples were performed and met the prescribed acceptance criteria in 4 CCR section 1730, as attested by: Approved by: Josh Wurzer, President
Date: 08/04/2022
 Michael Pham
 Date: 08/04/2022



CANNABINOID TEST RESULTS - 08/04/2022 ✔ PASS

Tested by high-performance liquid chromatography with diode-array detection (HPLC-DAD). **Method:** QSP 1157 - Analysis of Cannabinoids by HPLC-DAD

TOTAL CANNABINOIDS: 87.53%

Total Cannabinoids (Total THC) + (Total CBD) + (Total CBG) + (Total THCV) + (Total CBC) + (Total CBDV) + Δ⁸-THC + CBL + CBN

TOTAL THC: 84.937%

Total THC (Δ⁸-THC+0.877*THCa)

TOTAL CBD: 0.112%

Total CBD (CBD+0.877*CBDA)

TOTAL CBG: 1.902%

Total CBG (CBG+0.877*CBGa)

TOTAL THCV: 0.37%

Total THCV (THCV+0.877*THCVa)

TOTAL CBC: ND

Total CBC (CBC+0.877*CBCa)

TOTAL CBDV: ND

Total CBDV (CBDV+0.877* CBDVa)

| COMPOUND | LOD/LOQ (mg/g) | MEASUREMENT UNCERTAINTY (mg/g) | RESULT (mg/g) | RESULT (%) |
|----------------------------|----------------|--------------------------------|---------------|------------|
| Δ ⁹ -THC | 0.06 / 0.26 | ±22.763 | 849.37 | 84.937 |
| CBG | 0.06 / 0.19 | ±0.584 | 19.02 | 1.902 |
| THCV | 0.1 / 0.2 | ±0.14 | 3.7 | 0.37 |
| CBN | 0.1 / 0.3 | ±0.11 | 2.1 | 0.21 |
| CBD | 0.07 / 0.29 | ±0.040 | 1.12 | 0.112 |
| Δ ⁸ -THC | 0.1 / 0.4 | N/A | ND | ND |
| THCa | 0.05 / 0.14 | N/A | ND | ND |
| THCVa | 0.07 / 0.20 | N/A | ND | ND |
| CBDA | 0.02 / 0.19 | N/A | ND | ND |
| CBDV | 0.04 / 0.15 | N/A | ND | ND |
| CBDVa | 0.03 / 0.53 | N/A | ND | ND |
| CBGa | 0.1 / 0.2 | N/A | ND | ND |
| CBL | 0.06 / 0.24 | N/A | ND | ND |
| CBC | 0.2 / 0.5 | N/A | ND | ND |
| CBCa | 0.07 / 0.28 | N/A | ND | ND |
| SUM OF CANNABINOIDS | | | 875.3 mg/g | 87.53% |

UNIT MASS: 0.5 grams per Unit

| | | | |
|------------------------------|------------------------|----------------|------|
| Δ ⁹ -THC per Unit | 1100 per-package limit | 424.68 mg/unit | PASS |
| Total THC per Unit | | 424.68 mg/unit | |
| CBD per Unit | | 0.56 mg/unit | |
| Total CBD per Unit | | 0.56 mg/unit | |
| Sum of Cannabinoids per Unit | | 437.6 mg/unit | |
| Total Cannabinoids per Unit | | 437.6 mg/unit | |

TERPENOID TEST RESULTS - 08/04/2022

Terpene analysis utilizing gas chromatography-flame ionization detection (GC-FID). **Method:** QSP 1192 - Analysis of Terpenoids by GC-FID

| COMPOUND | LOD/LOQ (mg/g) | MEASUREMENT UNCERTAINTY (mg/g) | RESULT (mg/g) | RESULT (%) |
|-------------------------|----------------|--------------------------------|---------------|------------|
| Limonene | 0.005 / 0.016 | ±0.1188 | 10.699 | 1.0699 |
| Terpinolene | 0.008 / 0.026 | ±0.1494 | 9.397 | 0.9397 |
| Myrcene | 0.008 / 0.025 | ±0.0925 | 9.250 | 0.9250 |
| β-Ocimene | 0.006 / 0.020 | ±0.0646 | 2.583 | 0.2583 |
| β-Pinene | 0.004 / 0.014 | ±0.0228 | 2.558 | 0.2558 |
| Linalool | 0.009 / 0.032 | ±0.0602 | 2.033 | 0.2033 |
| β-Caryophyllene | 0.004 / 0.012 | ±0.0562 | 2.029 | 0.2029 |
| α-Pinene | 0.005 / 0.017 | ±0.0134 | 1.998 | 0.1998 |
| trans-β-Farnesene | 0.008 / 0.025 | ±0.0185 | 0.670 | 0.0670 |
| Fenchol | 0.010 / 0.034 | ±0.0157 | 0.520 | 0.0520 |
| α-Humulene | 0.009 / 0.029 | ±0.0116 | 0.465 | 0.0465 |
| Terpineol | 0.009 / 0.031 | ±0.0174 | 0.364 | 0.0364 |
| α-Phellandrene | 0.006 / 0.020 | ±0.0036 | 0.335 | 0.0335 |
| Δ ³ -Carene | 0.005 / 0.018 | ±0.0036 | 0.328 | 0.0328 |
| α-Terpinene | 0.005 / 0.017 | ±0.0032 | 0.280 | 0.0280 |
| Camphene | 0.005 / 0.015 | ±0.0022 | 0.243 | 0.0243 |
| γ-Terpinene | 0.006 / 0.018 | ±0.0031 | 0.232 | 0.0232 |
| p-Cymene | 0.005 / 0.016 | ±0.0028 | 0.133 | 0.0133 |
| Borneol | 0.005 / 0.016 | ±0.0031 | 0.094 | 0.0094 |
| Nerolidol | 0.006 / 0.019 | ±0.0038 | 0.077 | 0.0077 |
| Fenchone | 0.009 / 0.028 | ±0.0016 | 0.072 | 0.0072 |
| Valencene | 0.009 / 0.030 | ±0.0033 | 0.062 | 0.0062 |
| Eucalyptol | 0.006 / 0.018 | ±0.0008 | 0.043 | 0.0043 |
| Sabinene | 0.004 / 0.014 | ±0.0003 | 0.032 | 0.0032 |
| α-Bisabolol | 0.008 / 0.026 | ±0.0013 | 0.031 | 0.0031 |
| Citronellol | 0.003 / 0.010 | ±0.0011 | 0.030 | 0.0030 |
| Sabinene Hydrate | 0.006 / 0.022 | ±0.0007 | 0.023 | 0.0023 |
| Camphor | 0.006 / 0.019 | N/A | <LOQ | <LOQ |
| Nerol | 0.003 / 0.011 | N/A | <LOQ | <LOQ |
| Caryophyllene Oxide | 0.010 / 0.033 | N/A | <LOQ | <LOQ |
| Guaiol | 0.009 / 0.030 | N/A | <LOQ | <LOQ |
| Isopulegol | 0.005 / 0.016 | N/A | ND | ND |
| Isoborneol | 0.004 / 0.012 | N/A | ND | ND |
| Menthol | 0.008 / 0.025 | N/A | ND | ND |
| Pulegone | 0.003 / 0.011 | N/A | ND | ND |
| Geraniol | 0.002 / 0.007 | N/A | ND | ND |
| Geranyl Acetate | 0.004 / 0.014 | N/A | ND | ND |
| α-Cedrene | 0.005 / 0.016 | N/A | ND | ND |
| Cedrol | 0.008 / 0.027 | N/A | ND | ND |
| TOTAL TERPENOIDS | | | 44.581 mg/g | 4.4581% |